

DRC

PZ23-12000032  
08/07/2024

DRC

PZ23-12000032  
09/18/2024

DRC

PZ23-12000032  
02/19/2025

DRC  
PZ23-12000032  
03/04/2026

DRC

PZ23-12000032  
12/04/2024

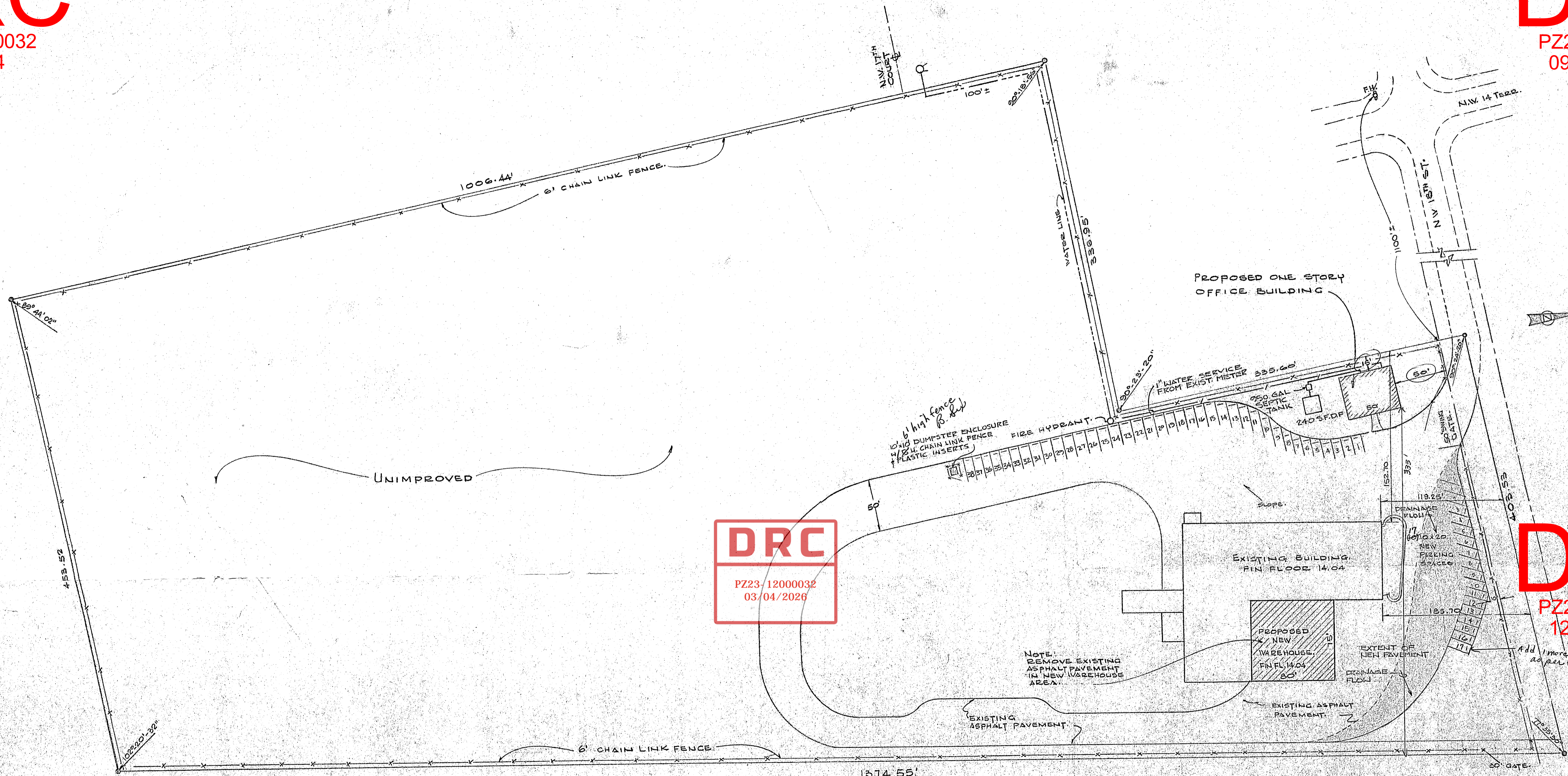

SITE PLAN  
SCALE: 1" = 50'

- (1) LAND SCAPING PER POMPANO BEACH CODE REQUIREMENTS.
  - (2) NEW ASPHALT PAVING TO BE 1 1/2" THICK ON 3" SHELLECK BASE.
  - (3) PROVIDE DRAINAGE OF PARKING AREAS TO GRASS SWALES, & EXISTING OPEN AREA.
- All new parking spaces to be 10' x 20' as per contractor.

Revised Site Plan  
9/12/24

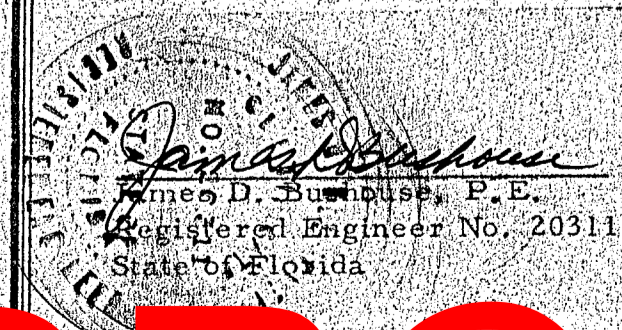

DRC

PZ23-12000032  
04/17/2024

ADDITION TO W. R. BONSAI Co.  
POMPANO BEACH FLA.

JAMES BUSBY and ASSOCIATES, INC.  
Consulting Engineers  
2136 HAMMONDVILLE RD. P.O. BOX 974 MARGATE, FL 33063  
Land Surveyors  
Phone 305-974-0980

Revisions

Drawn By	Chk'd By	Comm. No.	Sheet
AL		SA-610	1 of 5
Date	Date		
6 JUNE 24			